

9-185
October 1950)

UNITED STATES
DEPARTMENT OF THE INTERIOR
GEOLOGICAL SURVEY
WATER RESOURCES DIVISION

ec log
elec log #10

WELL SCHEDULE

Date August, 1958 Field No. _____
Record by Paul E. Grantham Office No. 279
Source of data observation

1. Location: State Miss County Clay
Map 10' N of well # C-18
NE 1/4 NE 1/4 NW 1/4 sec. 20 T 16 N 3 E

2. Owner: Guy C. Vaughn Address _____
Tenant _____ Address _____
Driller: Simmons Address West Point

3. Topography _____

4. Elevation _____ ft. above
_____ ft. below

5. Type: Dug, drilled, driven, bored, jetted Aug 1958

6. Depth: Rept. 1000 ft. Meas. _____ ft.

7. Casing: Diam. _____ in., to _____ in., type _____
Depth _____ ft., Finish _____

8. Chief Aquifer _____ From _____ ft. to _____ ft.
Others _____

9. Water level _____ ft. rept. _____ 19 _____ above
_____ below

10. Pump: Type _____ Capacity _____ G. M.
Power: Kind _____ Horsepower _____

11. Yield: Flow _____ G. M., Pump _____ G. M., Meas., Rept. Est.
Drawdown _____ ft. after _____ hours pumping _____ G. M.

12. Use: Dom, Stock, PS., RR., Ind., Irr., Obs. _____
Adequacy, permanence _____

13. Quality _____ Temp _____ °F.
Taste, odor, color _____ Sample Yes
_____ No
Unfit for _____

14. Remarks: (Log, Analyses, etc.) Electric log to #932 - tab #10
Note: Two elec. logs, one
water well consider first hole
as a test hole.

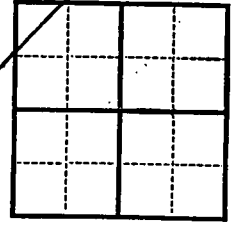

UNITED STATES
DEPARTMENT OF THE INTERIOR
GEOLOGICAL SURVEY
WATER RESOURCES DIVISION

Form 1050
October 1950

WELL IDENTIFICATION

Well No. _____
Section No. _____
Twp. _____
Range No. _____
County _____
State _____

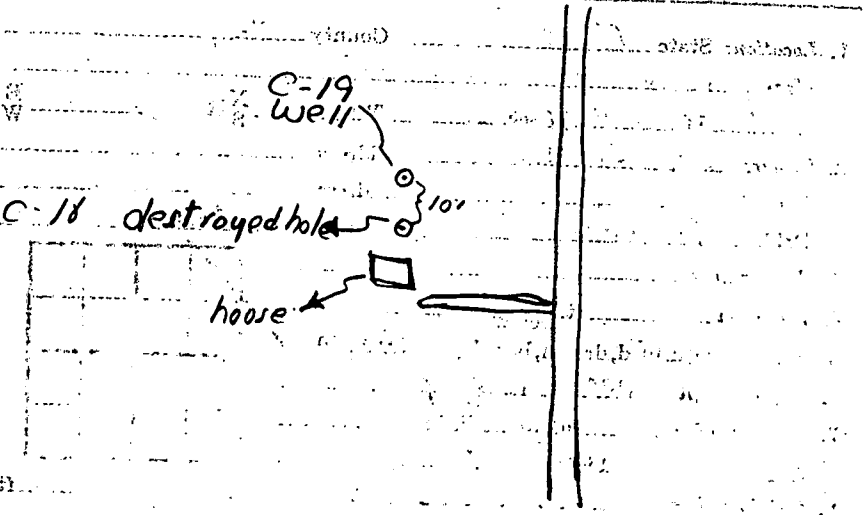

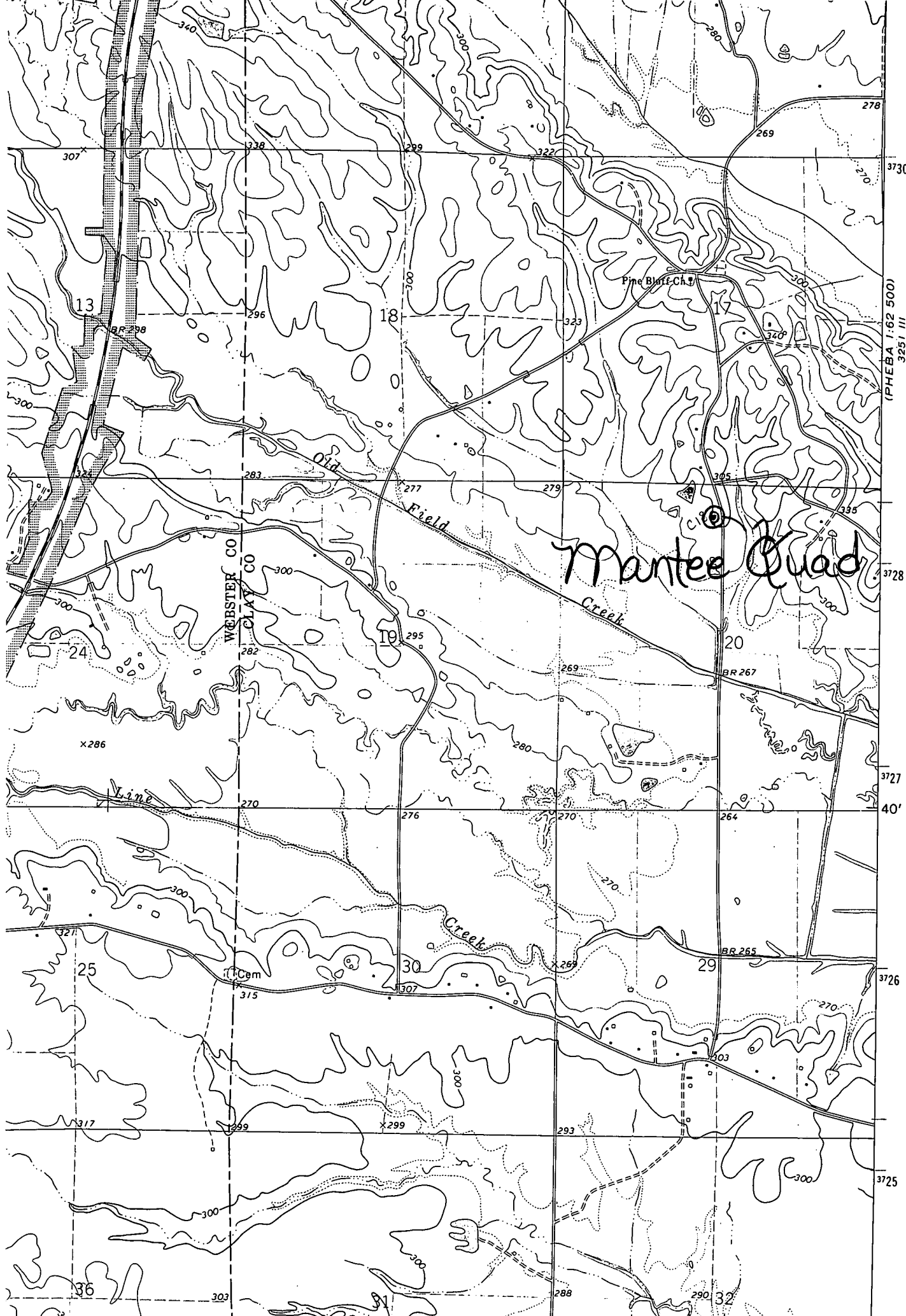

Mantee Quad

(PHEBA 1:62 500)
3251 III

WEBSTER CO
CLAY CO

3727
40'

3726

3725